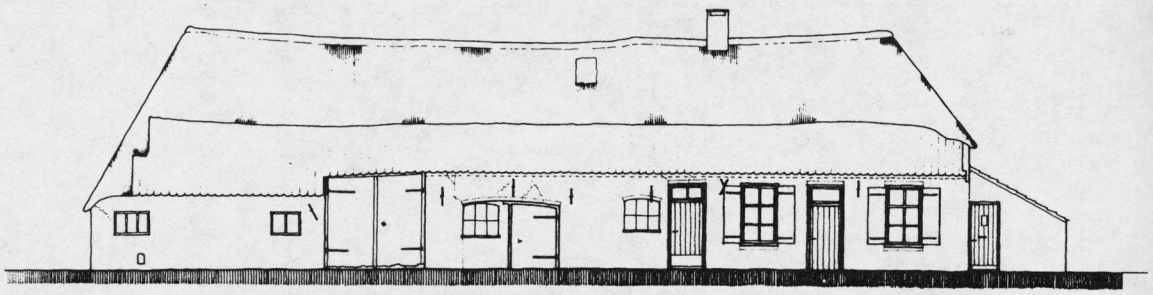

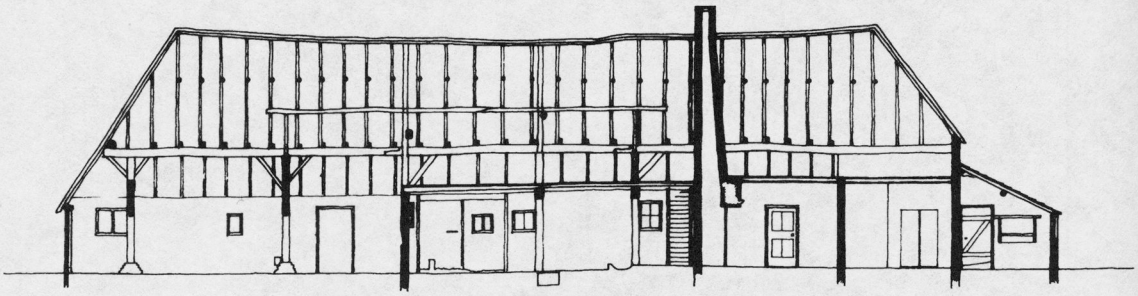

DOORSNEDE C. C.

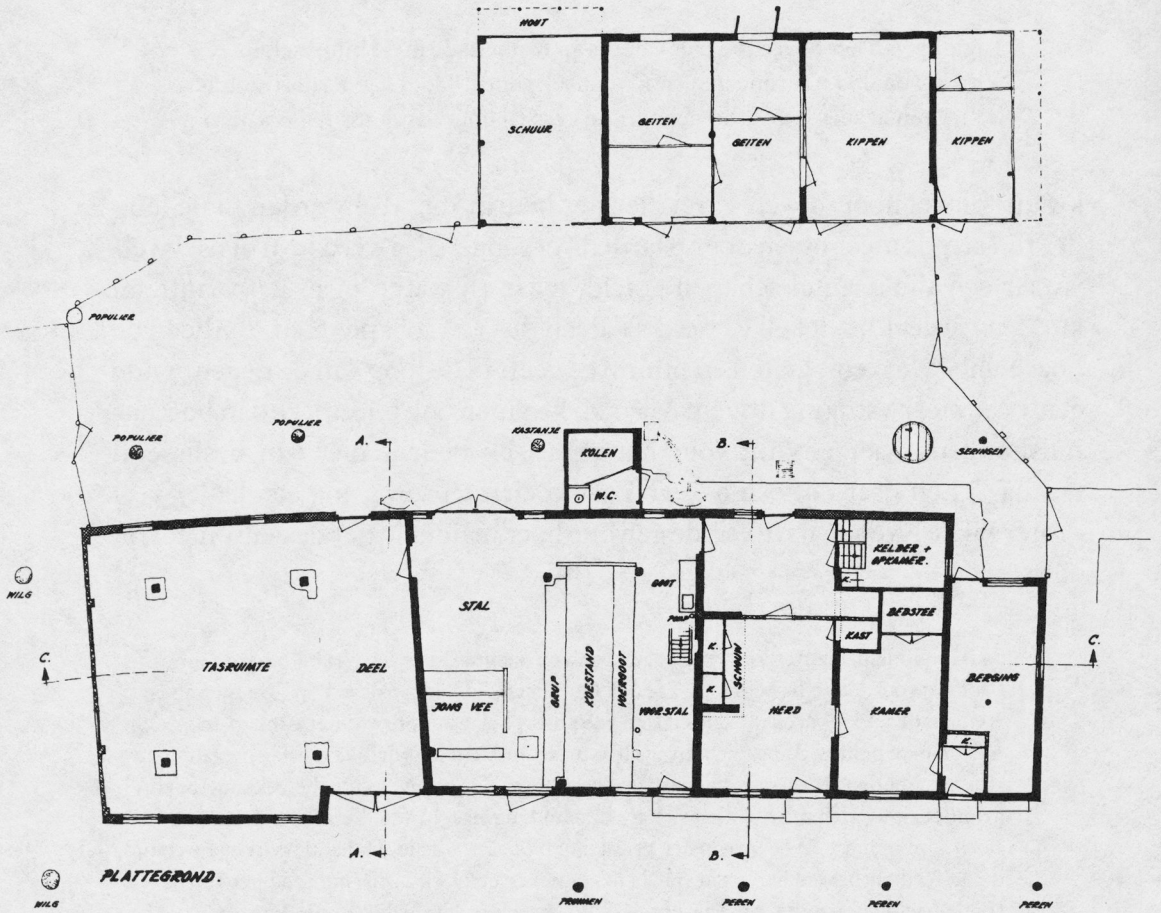

Boerderij 'De Kaalhoef', gebouwd circa 1750, met traditionele plattegrond.
(Stichting Historisch Boerderijonderzoek, SHBO)